



PEORIA - PLAN M4725A4S-0

Total Area: 4725 sq. ft.
Garage Area: 1090 sq. ft.
Garage Area: 1090 sq. ft.
Garage Size: 4
Stories: 2
Bedrooms: 4
Full Baths: 4
Half Baths: 1
Width: 71'-0"
Depth: 70'-0"
Height: 40'-0"
Foundation: Crawl Space



PEORIA - PLAN M4725A4S-0

MAIN FLOOR



PEORIA - PLAN M4725A4S-0

UPPER FLOOR

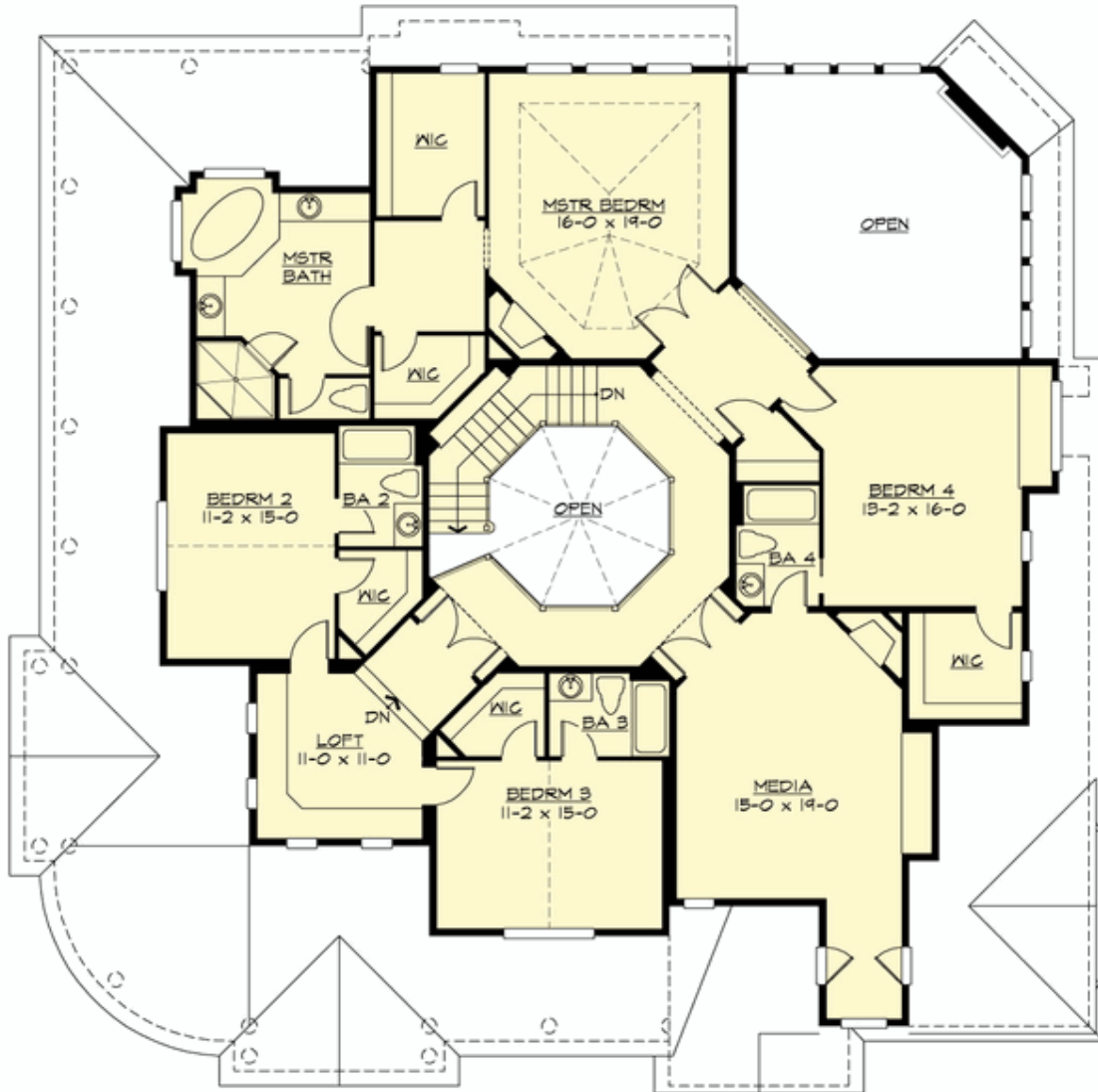



PEORIA - PLAN M4725A4S-0

PLAN DETAILS

Area Summary

Total Area: 4725 sq. ft.
Main Floor: 2335 sq. ft.
Upper Floor: 2390 sq. ft.
Garage Floor: 1090 sq. ft.

General Information

Stories: 2
Width: 71'-0"
Depth: 70'-0"
Height: 40'-0"

Architectural Style

Country
Farmhouse
Traditional

Number of Rooms

Bedrooms: 4
Full Baths: 4
Half Baths: 1

Garage

Garage Size: 4
Garage Door Location: Side

Roof Pitches

Primary: 10:12
Secondary: 4:12

Wall Heights

Main: 9'-0"
Upper: 9'-0"
3rd Floor: 0'-0"
Lower: 0'-0"

Foundation Type

Crawl Space

Roof Framing

Combination

Floor Load

Live (lbs): 40 PSF
Dead (lbs): 10 PSF

Roof Load

Live (lbs): 25 PSF
Dead (lbs): 15 PSF
Wind: 85 MPH

Design Features

- Best Selling Plan
- Bonus Space @ Upper Floor
- Den/Office
- Laundry Room @ Main Floor
- Living & Family Room
- Master Bedroom @ Upper Floor Rear
- Wide Lot
- Wrap-Around Porch