



BROOKLYN - PLAN M2110A2S-0

Total Area: 2110 sq. ft.
Garage Area: 412 sq. ft.
Garage Area: 412 sq. ft.
Garage Size: 2
Stories: 2
Bedrooms: 4
Full Baths: 2
Half Baths: 1
Width: 25'-0"
Depth: 62'-0"
Height: 27'-0"
Foundation: Crawl Space



BROOKLYN - PLAN M2110A2S-0

MAIN FLOOR

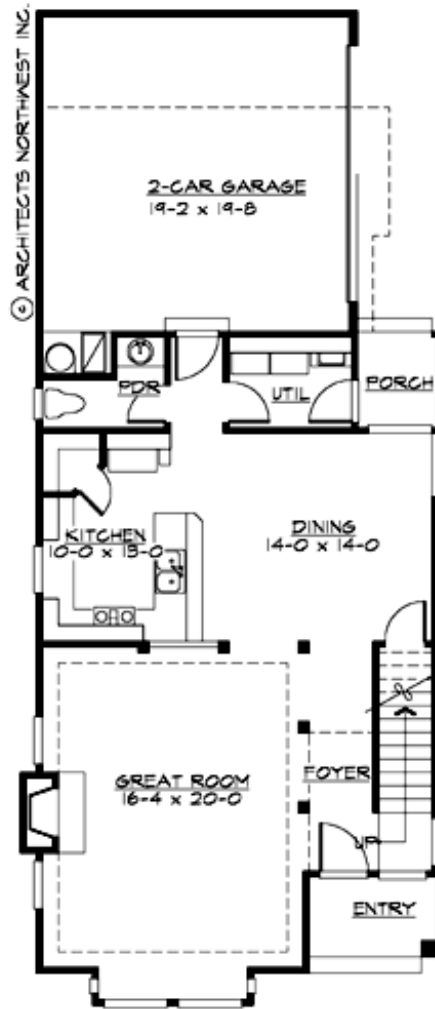

BROOKLYN - PLAN M2110A2S-0

UPPER FLOOR

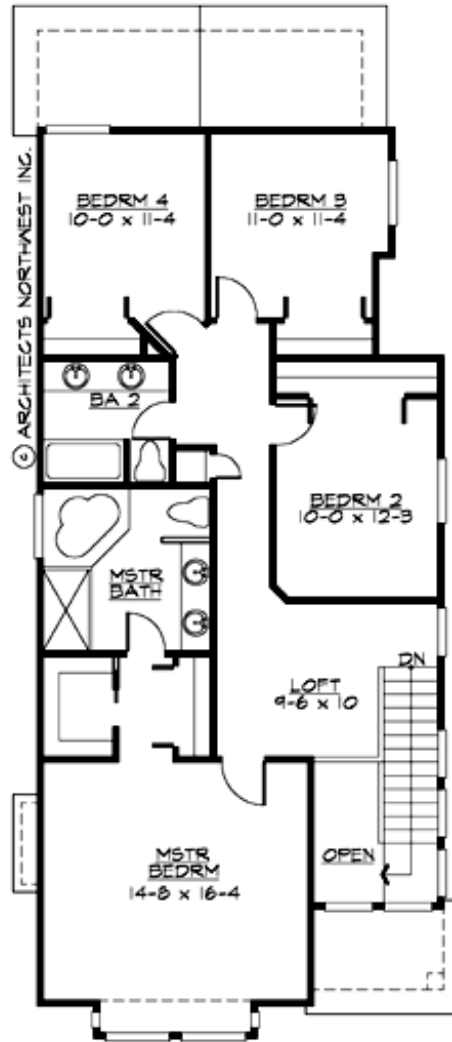



BROOKLYN - PLAN M2110A2S-0

PLAN DETAILS

Area Summary

Total Area:	2110 sq. ft.
Main Floor:	930 sq. ft.
Upper Floor:	1180 sq. ft.
Garage Floor:	412 sq. ft.

General Information

Stories:	2
Width:	25'-0"
Depth:	62'-0"
Height:	27'-0"

Architectural Style

Craftsman
Northwest
Shotgun

Number of Rooms

Bedrooms:	4
Full Baths:	2
Half Baths:	1

Garage

Garage Size:	2
Garage Door Location:	Side

Roof Pitches

Primary:	6:12
----------	------

Wall Heights

Main:	9'-0"
Upper:	8'-0"
3rd Floor:	0'-0"
Lower:	0'-0"

Foundation Type

Crawl Space

Roof Framing

Trusses

Floor Load

Live (lbs):	40 PSF
Dead (lbs):	10 PSF

Roof Load

Live (lbs):	25 PSF
Dead (lbs):	15 PSF
Wind:	85 MPH

Design Features

- Great Room
- Laundry Room @ Main Floor
- Master Bedroom @ Upper Floor Front
- Narrow Lot