



MANSFIELD CREST - PLAN R5515A3FA-0DB

Total Area: 5515 sq. ft.
Garage Area: 810 sq. ft.
Garage Area: 810 sq. ft.
Garage Size: 3
Stories: 2
Bedrooms: 5
Full Baths: 4
Width: 105'-0"
Depth: 92'-0"
Height: 25'-6"
Foundation: Daylight Basement



MANSFIELD CREST - PLAN R5515A3FA-0DB

MAIN FLOOR

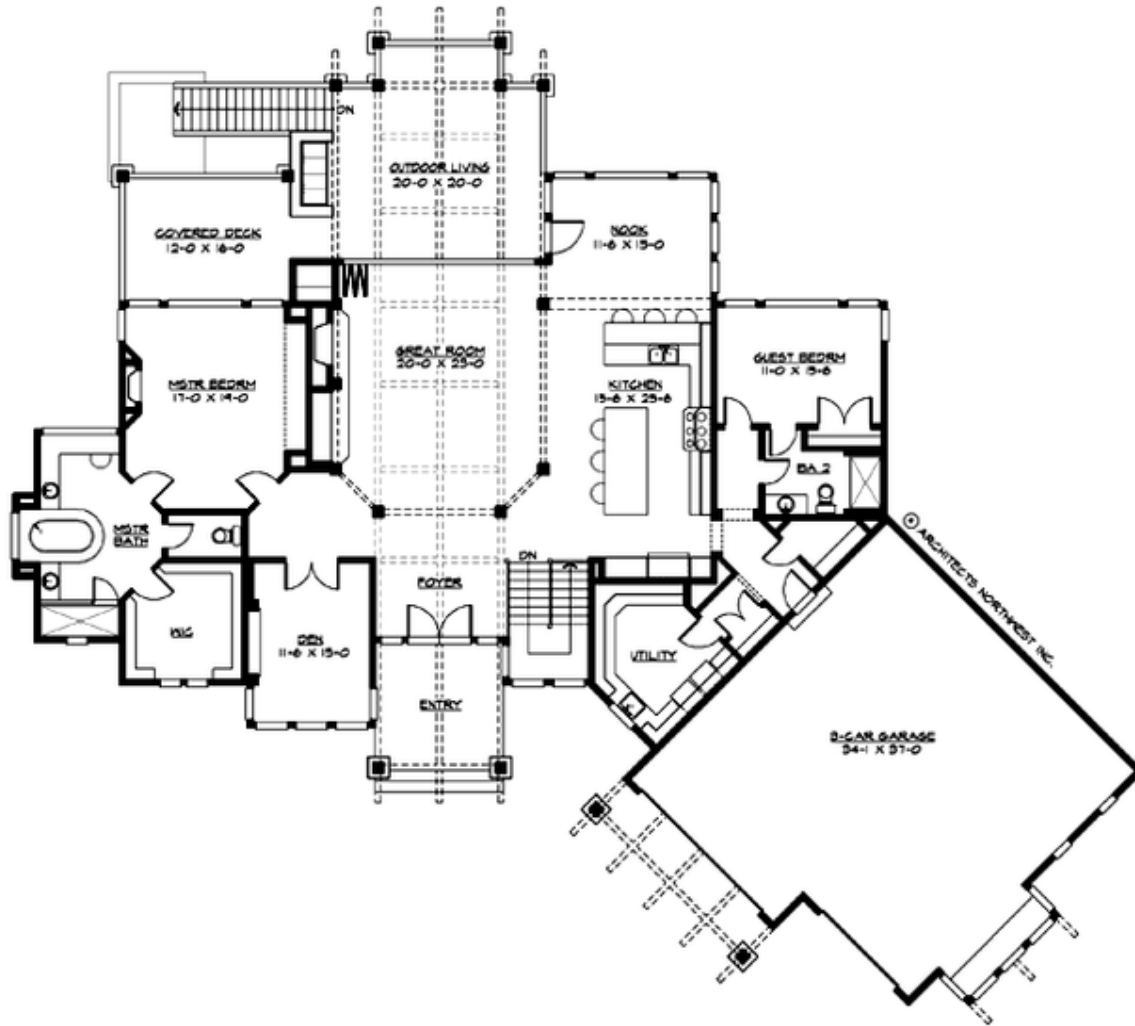

COPYRIGHT NOTICE: It is illegal to build this plan without a legally obtained set of prints. It is illegal to copy or redraw these plans. Violation of U.S. Copyright Laws are punishable with fines up to \$150,000. After the purchase of plans, changes may be made by a qualified professional.

MANSFIELD CREST - PLAN R5515A3FA-0DB

LOWER FLOOR

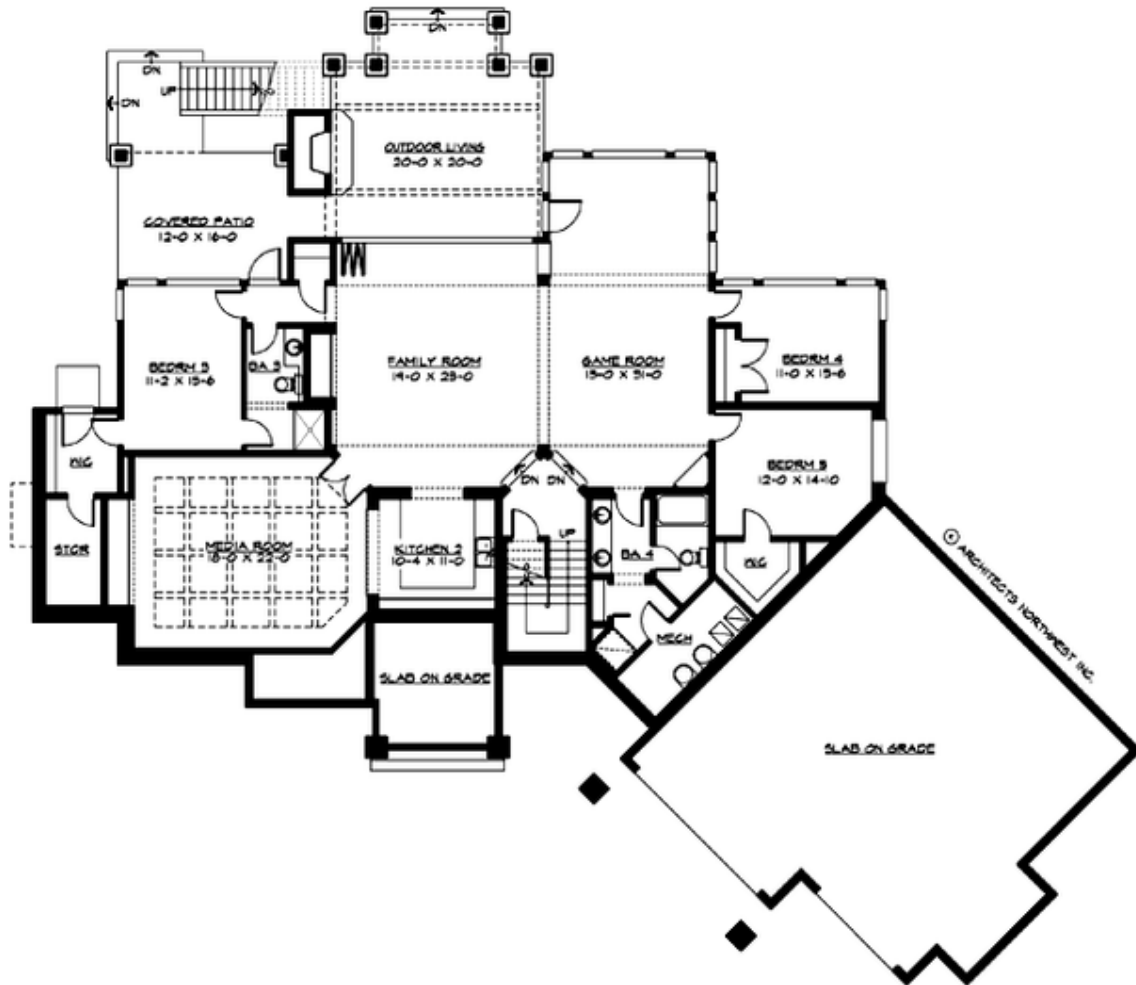



MANSFIELD CREST - PLAN R5515A3FA-0DB

PLAN DETAILS

Area Summary

Total Area: 5515 sq. ft.
Main Floor: 2915 sq. ft.
Lower Floor: 2600 sq. ft.
Garage Floor: 810 sq. ft.

General Information

Stories: 2
Width: 105'-0"
Depth: 92'-0"
Height: 25'-6"

Architectural Style

Cottage
Lodge
Traditional

Number of Rooms

Bedrooms: 5
Full Baths: 4

Garage

Garage Size: 3
Garage Door Location: Front
Garage Type: Angled

Roof Pitches

Primary: 10:12
Secondary: 5:12

Wall Heights

Main: 10'-0"
Upper: 0'-0"
3rd Floor: 0'-0"
Lower: 10'-0"

Foundation Type

Daylight Basement

Roof Framing

Combination

Floor Load

Live (lbs): 40 PSF
Dead (lbs): 10 PSF

Roof Load

Live (lbs): 25 PSF
Dead (lbs): 15 PSF
Wind: 85 MPH

Design Features

- Best Selling Plan
- Bonus Space @ Lower Floor
- Den/Office
- Great Room
- Laundry Room @ Main Floor
- Master Bedroom @ Main Floor Rear
- Rear Porch
- View Lot - Rear