



RIVERSONG - PLAN R4105A3S-0

Total Area: 4105 sq. ft.
Garage Area: 785 sq. ft.
Garage Area: 785 sq. ft.
Garage Size: 3
Stories: 2
Bedrooms: 3
Full Baths: 3
Half Baths: 1
Width: 88'-0"
Depth: 85'-0"
Height: 28'-0"
Foundation: Crawl Space



Rustic Craftsman Estate Perfect for Active Living.

Accented by elegant timber details, rugged stone and cascading gabled rooflines, the Riversong's landmark façade presages an open, dramatic and light-filled interior. The welcoming entry porch leads into a vaulted foyer and vestibule, where an octagonal theme promotes a gentle circulation flow through the home. The wide expanse of the vaulted great room and immense gourmet kitchen combined with the oversized glazed nook and spacious vaulted outdoor BBQ porch create a seamless indoor-outdoor family living space. The secluded master suite is full of luxury, with its private porch, sitting room with fireplace, coffee station, enormous walk-in closet, and spacious, and vaulted master bath with clerestory dormer. The balance of the main floor offers a formal dining room, den or work-at-home office, powder room, guest bedroom with adjacent bath, large laundry, and a flex room that can serve as a theatre, crafts or game room. Tucked under the rooflines, an upstairs bonus room, bedroom and bath complete the residence.

RIVERSONG - PLAN R4105A3S-0

MAIN FLOOR



RIVERSONG - PLAN R4105A3S-0

UPPER FLOOR

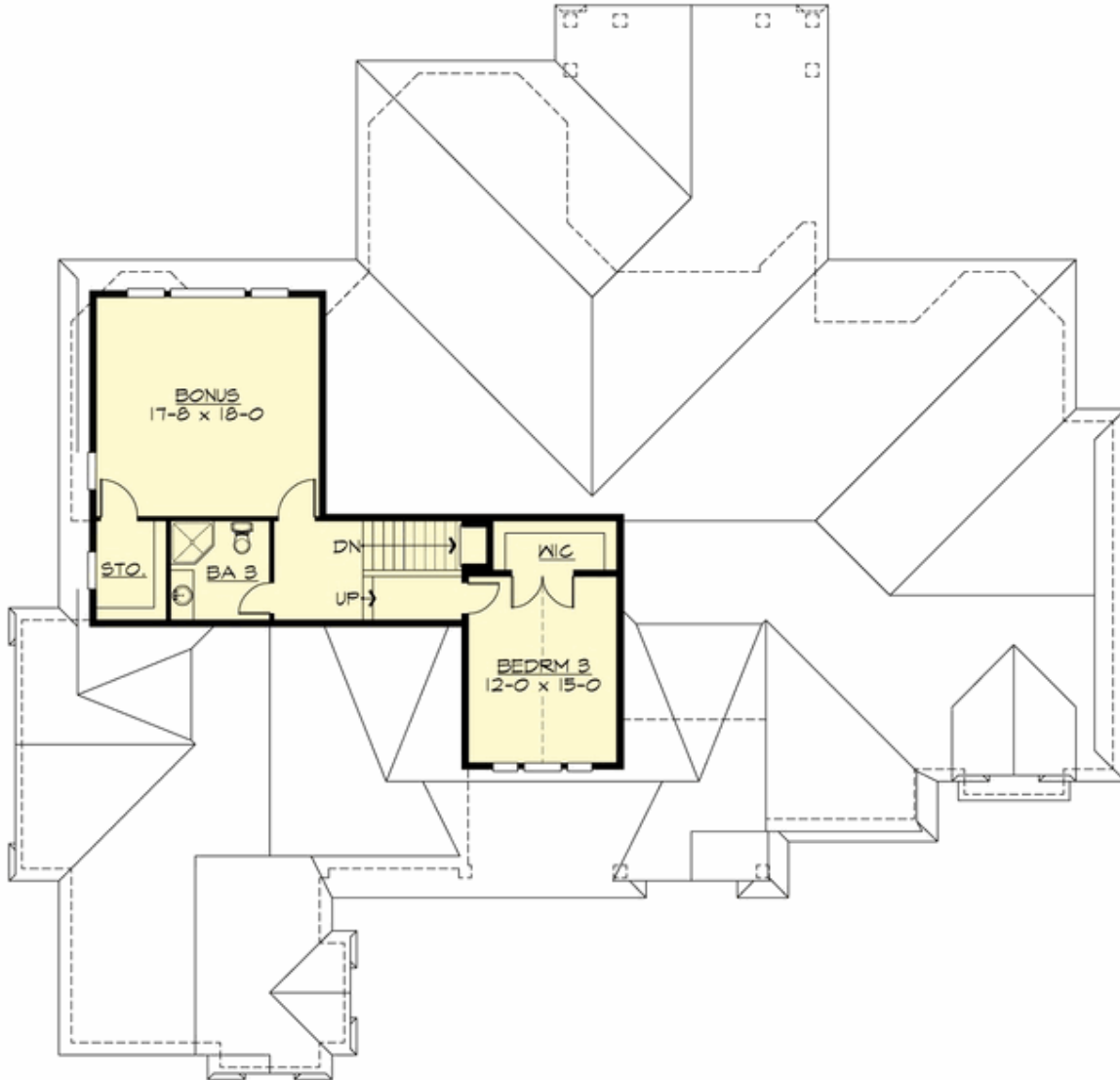



RIVERSONG - PLAN R4105A3S-0

PLAN DETAILS

Area Summary

Total Area: 4105 sq. ft.
 Main Floor: 3275 sq. ft.
 Upper Floor: 830 sq. ft.
 Garage Floor: 785 sq. ft.

General Information

Stories: 2
 Width: 88'-0"
 Depth: 85'-0"
 Height: 28'-0"

Architectural Style

Cottage
 Lodge
 Traditional

Number of Rooms

Bedrooms: 3
 Full Baths: 3
 Half Baths: 1

Garage

Garage Size: 3
 Garage Door Location: Side

Roof Pitches

Primary: 10:12
 Secondary: 4:12

Wall Heights

Main: 10'-0"
 Upper: 9'-0"
 3rd Floor: 0'-0"
 Lower: 0'-0"

Foundation Type

Crawl Space

Roof Framing

Trusses

Floor Load

Live (lbs): 40 PSF
 Dead (lbs): 10 PSF

Roof Load

Live (lbs): 25 PSF
 Dead (lbs): 15 PSF
 Wind: 85 MPH

Design Features

- Bonus Space @ Main Floor & Upper Floor
- Den/Office
- Front and Rear Porch
- Great Room
- Laundry Room @ Main Floor
- Master Bedroom @ Main Floor Rear
- Wide Lot