



STEVENSCLIFFE - PLAN M3969A2SAL1FUL-0DB

Total Area: 3928 sq. ft.
Garage Area: 1007 sq. ft.
Garage Area: 1007 sq. ft.
Garage Size: 3
Stories: 3
Bedrooms: 4
Full Baths: 3
Half Baths: 1
Width: 90'-6"
Depth: 54'-6"
Height: 18'-4"
Foundation: Daylight Basement



STEVENSCLIFFE - PLAN M3969A2SAL1FUL-0DB

MAIN FLOOR



STEVENSCLIFFE - PLAN M3969A2SAL1FUL-0DB

UPPER FLOOR

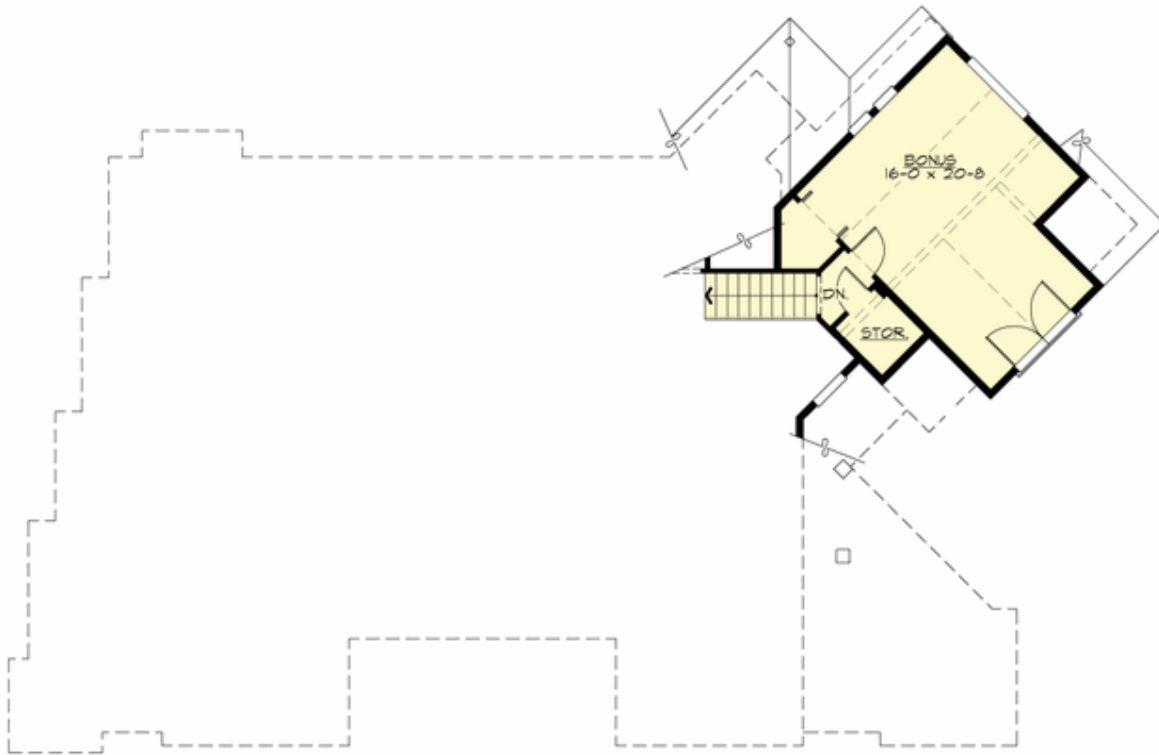

STEVENSCLIFFE - PLAN M3969A2SAL1FUL-0DB

LOWER FLOOR

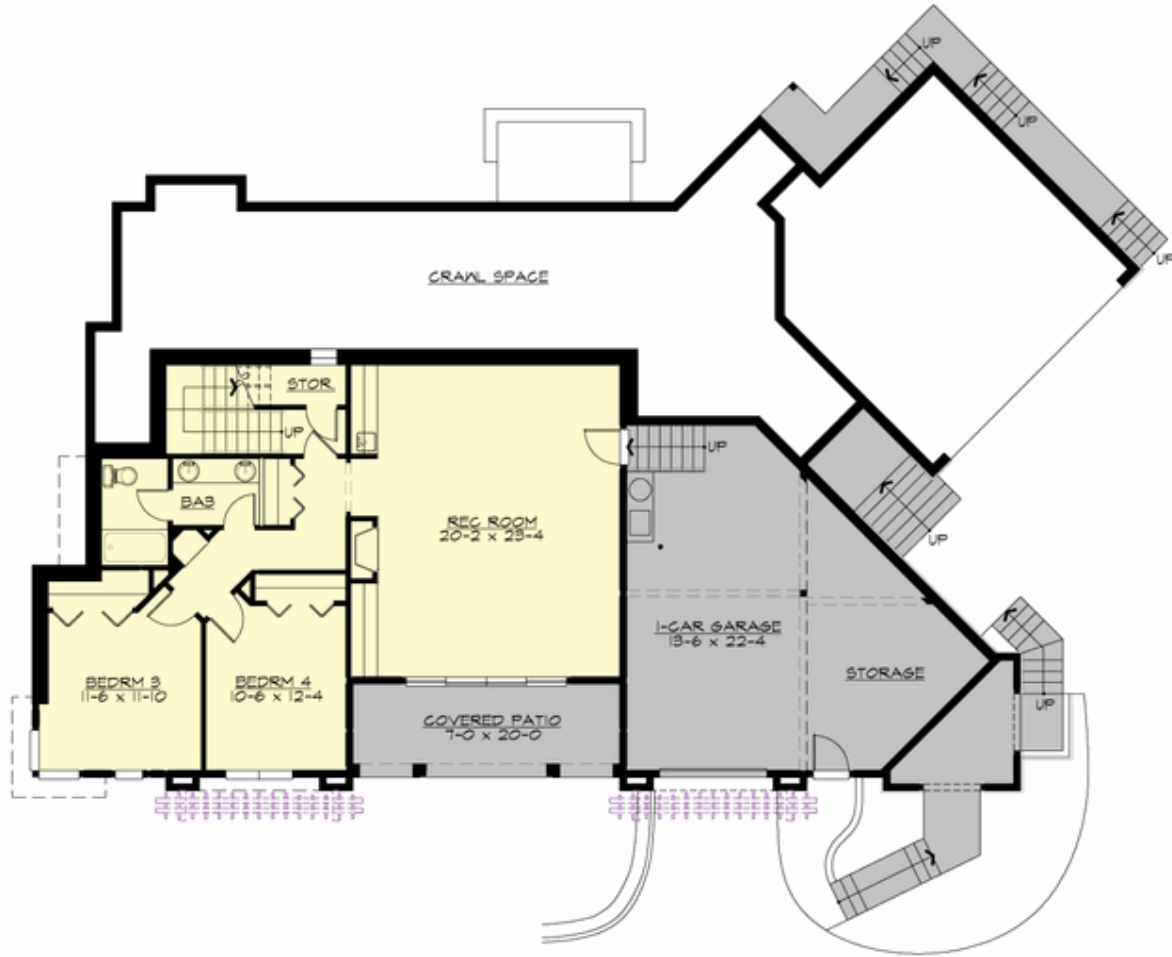



STEVENSCLIFFE - PLAN M3969A2SAL1FUL-0DB

PLAN DETAILS

Area Summary

Total Area: 3928 sq. ft.
Main Floor: 2344 sq. ft.
Upper Floor: 398 sq. ft.
Lower Floor: 1186 sq. ft.
Garage Floor: 1007 sq. ft.

General Information

Stories: 3
Width: 90'-6"
Depth: 54'-6"
Height: 18'-4"

Architectural Style

Craftsman
Northwest
Shingle

Number of Rooms

Bedrooms: 4
Full Baths: 3
Half Baths: 1

Garage

Garage Size: 3
Garage Door Location: Side
Garage Type: AngledLoweredUnder

Roof Pitches

Primary: 10:12
Secondary: 5:12

Wall Heights

Main: 9'-0"
Upper: 8'-0"
Lower: 9'-0"

Foundation Type

Daylight Basement

Roof Framing

Trusses

Floor Load

Live (lbs): 40 PSF
Dead (lbs): 10 PSF

Roof Load

Live (lbs): 25 PSF
Dead (lbs): 15 PSF
Wind: 85 MPH

Design Features

- Bonus Space @ Upper Floor & Lower Floor
- Den/Office
- Front and Rear Porch
- Great Room
- Laundry Room @ Main Floor
- Master Bedroom @ Main Floor Front
- View Lot - Front
- Wide Lot