



WHIDBEY ISLE - PLAN M4650A3FA-0

Total Area: 4650 sq. ft.
Garage Area: 1175 sq. ft.
Garage Size: 3
Stories: 2
Bedrooms: 5
Full Baths: 4
Half Baths: 1
Width: 125'-0"
Depth: 74'-0"
Height: 30'-0"
Foundation: Crawl Space



WHIDBEY ISLE - PLAN M4650A3FA-0

MAIN FLOOR

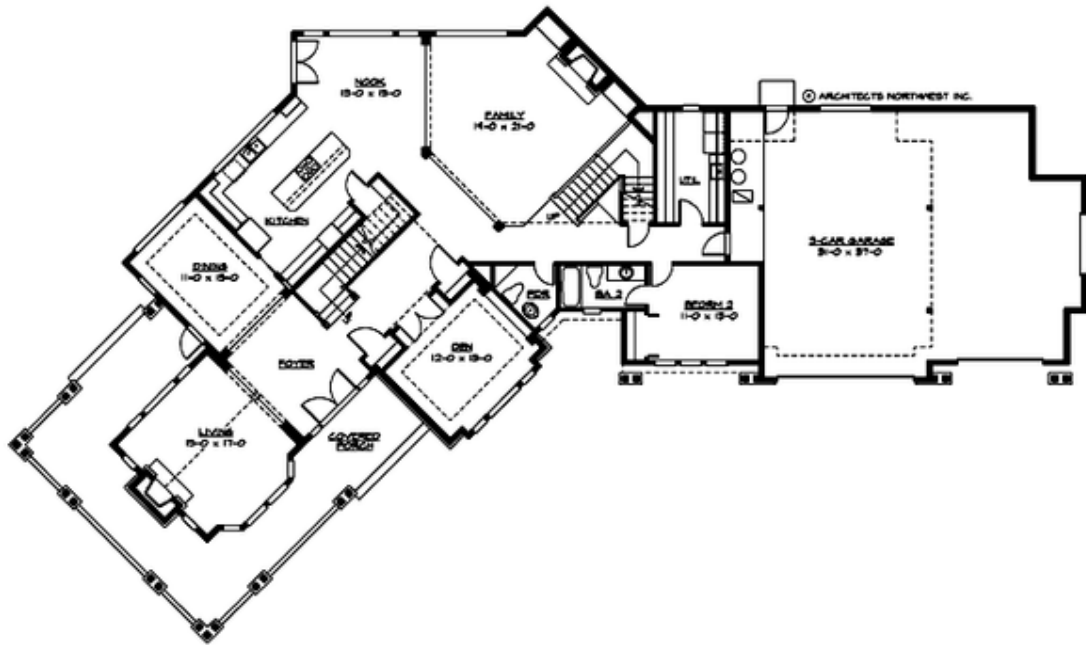

WHIDBEY ISLE - PLAN M4650A3FA-0

UPPER FLOOR

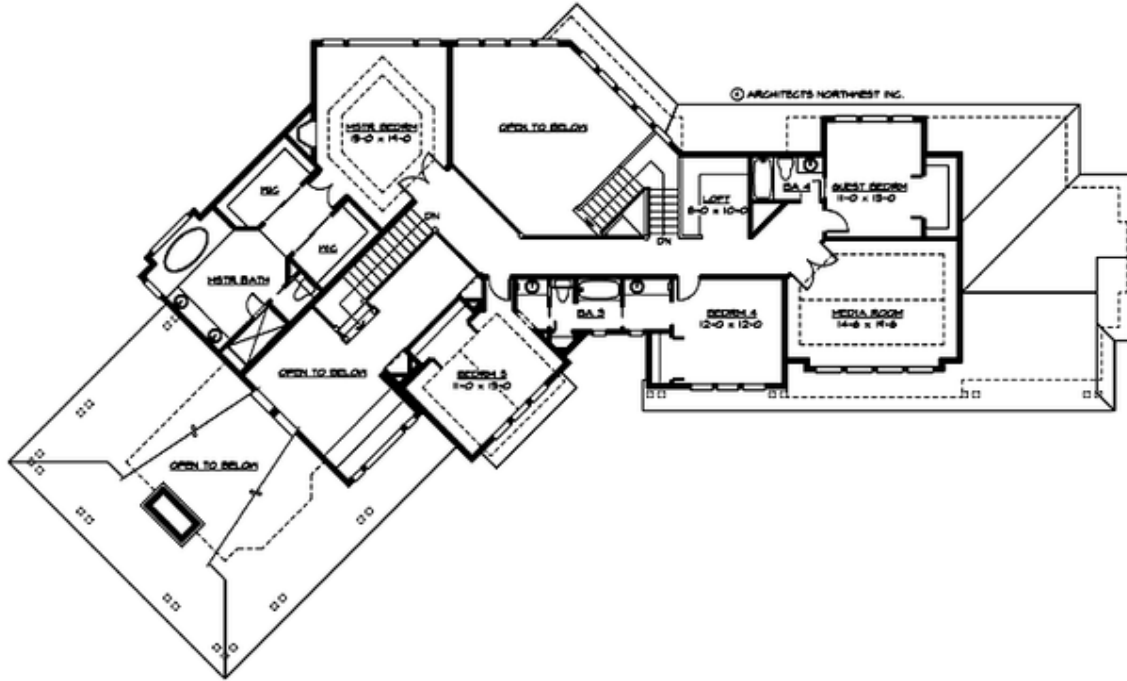



WHIDBEY ISLE - PLAN M4650A3FA-0

PLAN DETAILS

Area Summary

Total Area:	4650 sq. ft.
Main Floor:	2595 sq. ft.
Upper Floor:	2055 sq. ft.
Garage Floor:	1175 sq. ft.

General Information

Stories:	2
Width:	125'-0"
Depth:	74'-0"
Height:	30'-0"

Architectural Style

Craftsman
Lodge
Northwest

Number of Rooms

Bedrooms:	5
Full Baths:	4
Half Baths:	1

Garage

Garage Size:	3
Garage Door Location:	Front
Garage Type:	Angled

Roof Pitches

Primary:	8:12
----------	------

Wall Heights

Main:	9'-0"
Upper:	8'-0"
3rd Floor:	0'-0"
Lower:	0'-0"

Foundation Type

Crawl Space

Roof Framing

Trusses

Floor Load

Live (lbs):	40 PSF
Dead (lbs):	10 PSF

Roof Load

Live (lbs):	25 PSF
Dead (lbs):	15 PSF
Wind:	85 MPH

Design Features

- Bonus Space @ Upper Floor
- Den/Office
- Laundry Room @ Main Floor
- Living & Family Room
- Master Bedroom @ Upper Floor Rear
- View Lot - Rear
- Wide Lot
- Wrap-Around Porch