

SEAORIA - PLAN M4060A3F-5

Total Area: 4160 sq. ft.
Garage Area: 925 sq. ft.
Garage Area: 925 sq. ft.
Garage Size: 3
Stories: 2
Bedrooms: 4
Full Baths: 3
Half Baths: 1
Width: 65'-0"
Depth: 80'-0"
Height: 39'-0"
Foundation: Crawl Space



SEAORIA - PLAN M4060A3F-5

MAIN FLOOR

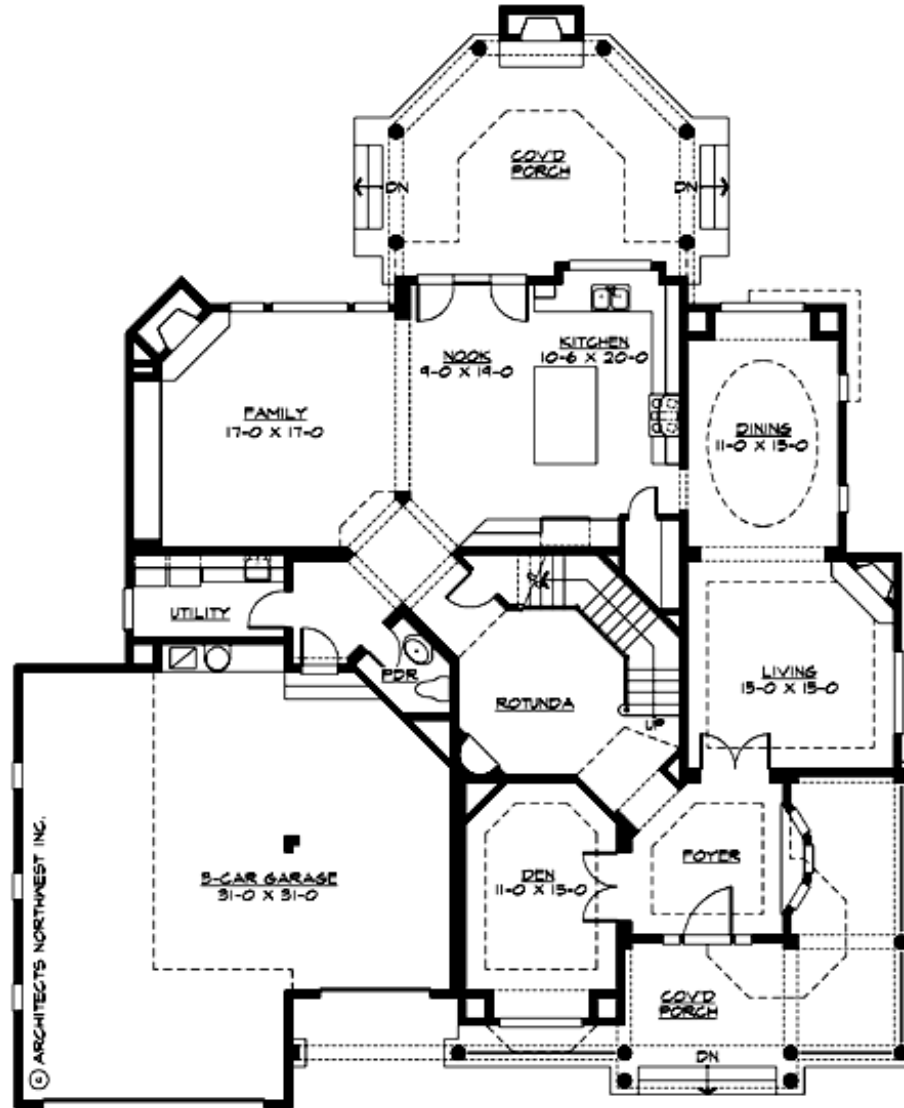

SEAORIA - PLAN M4060A3F-5

UPPER FLOOR

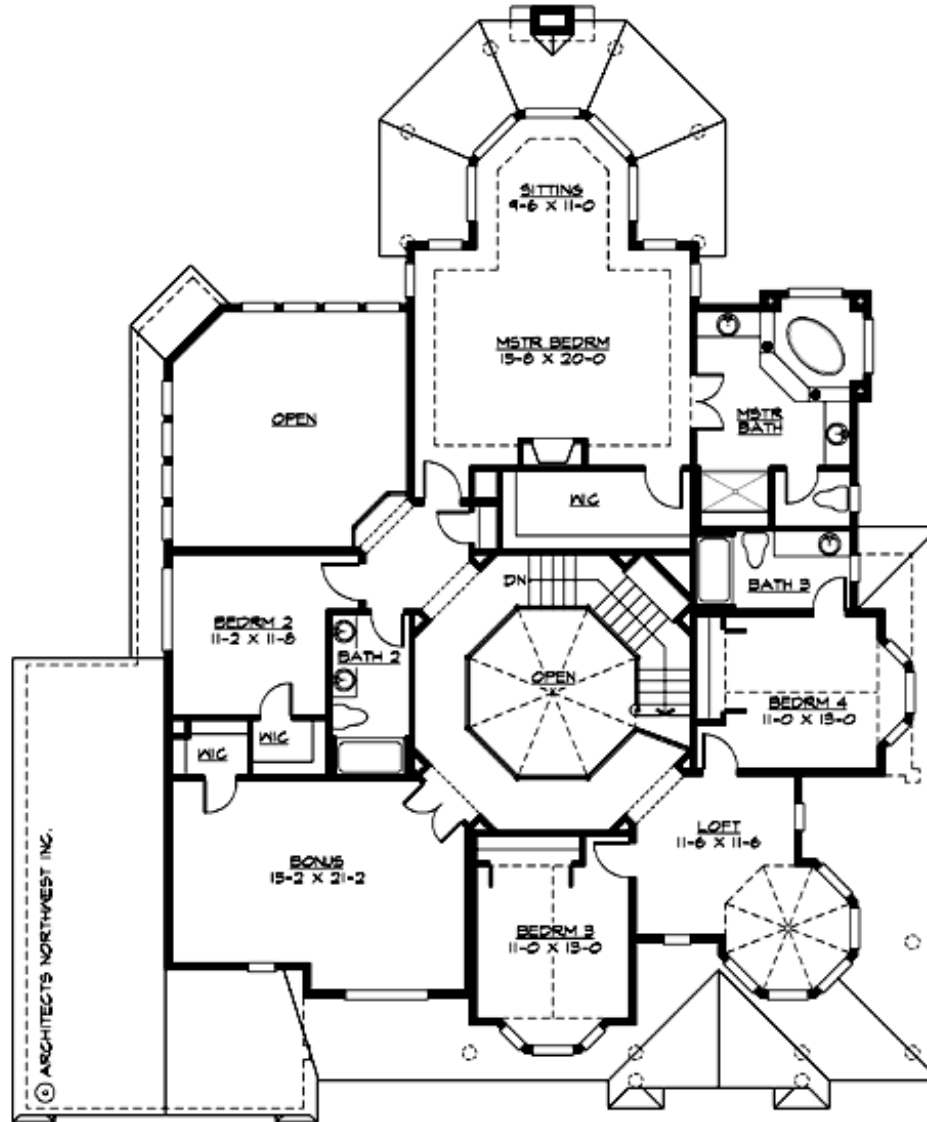



SEAORIA - PLAN M4060A3F-5

PLAN DETAILS

Area Summary

Total Area: 4160 sq. ft.
Main Floor: 2000 sq. ft.
Upper Floor: 2160 sq. ft.
Garage Floor: 925 sq. ft.

General Information

Stories: 2
Width: 65'-0"
Depth: 80'-0"
Height: 39'-0"

Architectural Style

Farmhouse
Shingle
Victorian

Number of Rooms

Bedrooms: 4
Full Baths: 3
Half Baths: 1

Garage

Garage Size: 3
Garage Door Location: Front

Roof Pitches

Primary: 10:12
Secondary: 4:12

Wall Heights

Main: 9'-0"
Upper: 9'-0"
3rd Floor: 0'-0"
Lower: 0'-0"

Foundation Type

Crawl Space

Roof Framing

Trusses

Floor Load

Live (lbs): 40 PSF
Dead (lbs): 10 PSF

Roof Load

Live (lbs): 25 PSF
Dead (lbs): 15 PSF
Wind: 85 MPH

Design Features

- Bonus Space @ Upper Floor
- Den/Office
- Laundry Room @ Main Floor
- Living & Family Room
- Master Bedroom @ Upper Floor Rear
- View Lot - Rear
- Wide Lot
- Wrap-Around Porch