

TRILLIUM PARK RIDGE - PLAN M3015A3F-0DB

Total Area: 4080 sq. ft.
Garage Area: 775 sq. ft.
Garage Area: 775 sq. ft.
Garage Size: 3
Stories: 3
Bedrooms: 5
Full Baths: 3
Half Baths: 1
Width: 68'-0"
Depth: 49'-0"
Height: 30'-0"
Foundation: Daylight Basement



TRILLIUM PARK RIDGE - PLAN M3015A3F-0DB

MAIN FLOOR

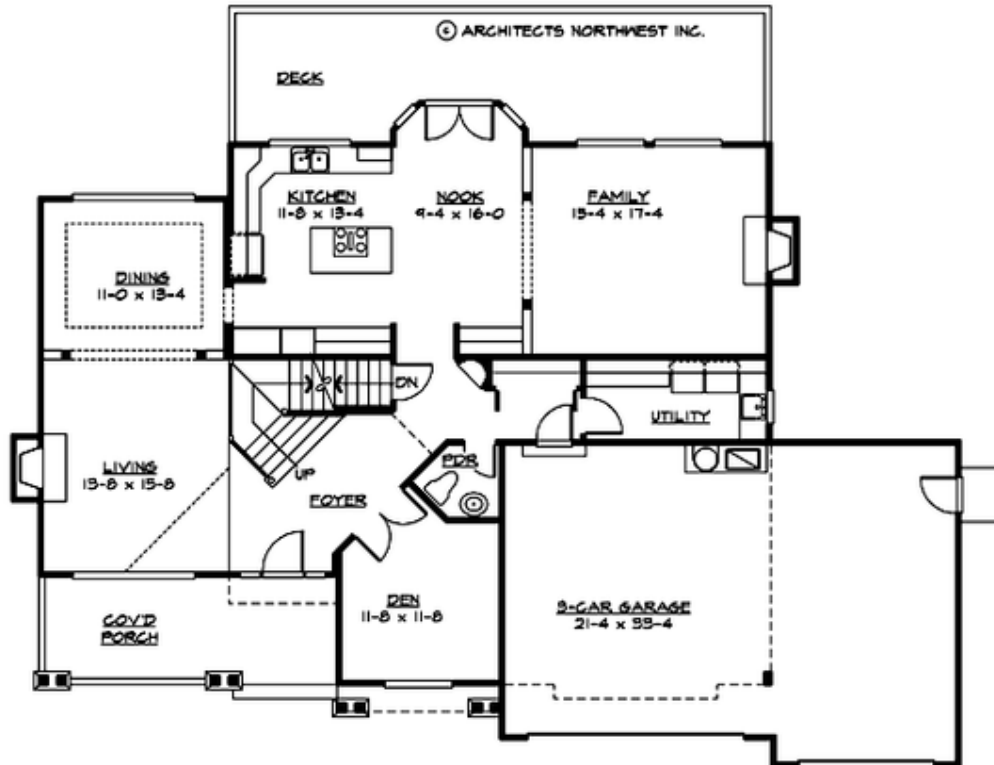

TRILLIUM PARK RIDGE - PLAN M3015A3F-0DB

UPPER FLOOR

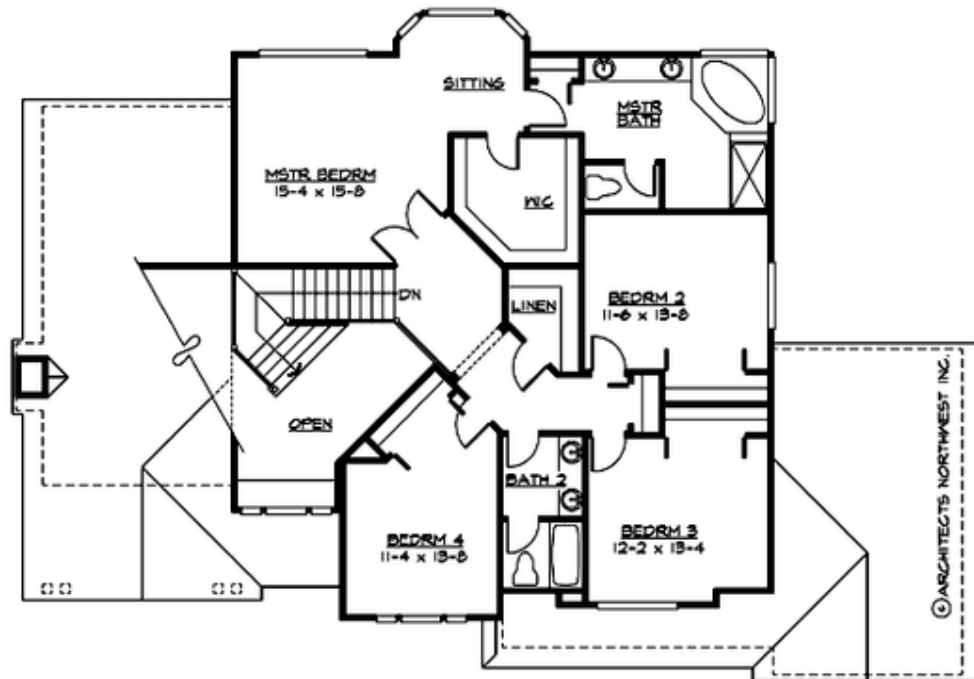

TRILLIUM PARK RIDGE - PLAN M3015A3F-0DB

LOWER FLOOR

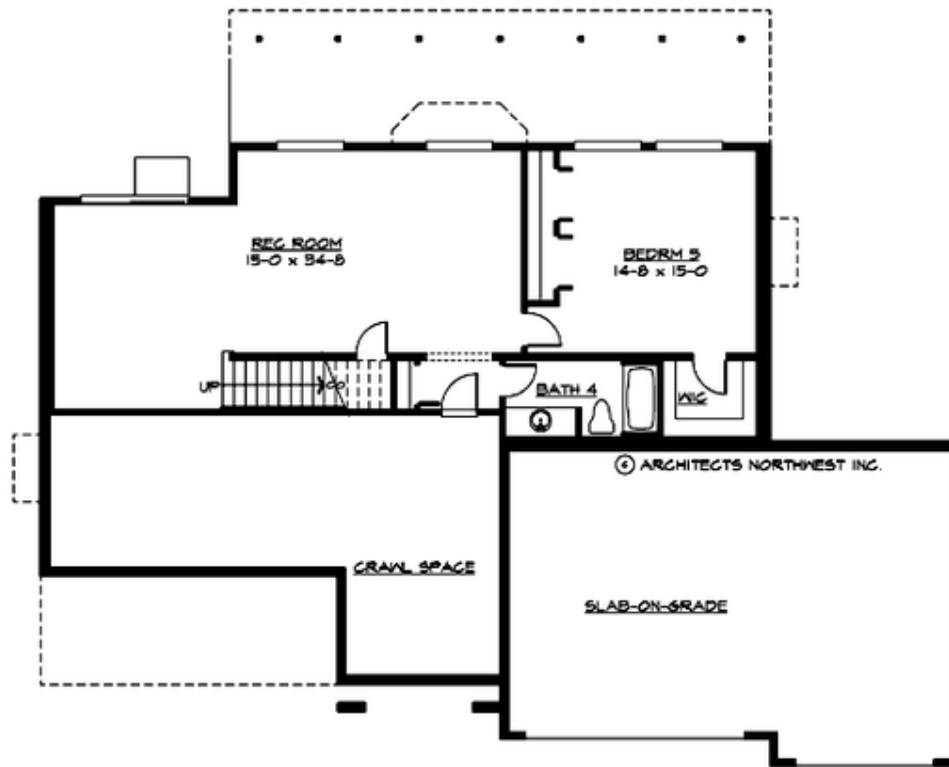



TRILLIUM PARK RIDGE - PLAN M3015A3F-0DB

PLAN DETAILS

Area Summary

Total Area:	4080 sq. ft.
Main Floor:	1595 sq. ft.
Upper Floor:	1420 sq. ft.
Lower Floor:	1065 sq. ft.
Garage Floor:	775 sq. ft.

General Information

Stories:	3
Width:	68'-0"
Depth:	49'-0"
Height:	30'-0"

Architectural Style

Hampton
Shingle
Traditional

Number of Rooms

Bedrooms:	5
Full Baths:	3
Half Baths:	1

Garage

Garage Size:	3
Garage Door Location:	Front

Roof Pitches

Primary:	8:12
----------	------

Wall Heights

Main:	9'-0"
Upper:	8'-0"
3rd Floor:	0'-0"
Lower:	9'-0"

Foundation Type

Daylight Basement

Roof Framing

Combination

Floor Load

Live (lbs):	40 PSF
Dead (lbs):	10 PSF

Roof Load

Live (lbs):	25 PSF
Dead (lbs):	15 PSF
Wind:	85 MPH

Design Features

- Bonus Space @ Lower Floor
- Den/Office
- Front Porch
- Laundry Room @ Main Floor
- Living & Family Room
- Master Bedroom @ Upper Floor Rear
- Wide Lot