



RIVERBEND - PLAN R4105A3F-0

Total Area: 4134 sq. ft.
 Garage Area: 830 sq. ft.
 Garage Size: 3
 Stories: 2
 Bedrooms: 3
 Full Baths: 3
 Half Baths: 1
 Width: 96'-0"
 Depth: 77'-0"
 Height: 28'-0"
 Foundation: Crawl Space



Rustic Craftsman Estate Perfect for Active Living.

Accented by elegant timber details, rugged stone and cascading gabled rooflines, the Riverbend's landmark façade presages an open, dramatic and light-filled interior. The welcoming entry porch leads into a vaulted foyer and vestibule, where an octagonal theme promotes a gentle circulation flow through the home. The wide expanse of the vaulted great room and immense gourmet kitchen combined with the oversized glazed nook and spacious vaulted outdoor BBQ porch create a seamless indoor-outdoor family living space. The secluded master suite is full of luxury, with its private porch, sitting room with fireplace, coffee station, enormous walk-in closet, and spacious, and vaulted master bath with clerestory dormer. The balance of the main floor offers a formal dining room, den or work-at-home office, powder room, guest bedroom with adjacent bath, large laundry, and a flex room that can serve as a theatre, crafts or game room. Tucked under the rooflines, an upstairs bonus room, bedroom and bath complete the residence.

RIVERBEND - PLAN R4105A3F-0

MAIN FLOOR

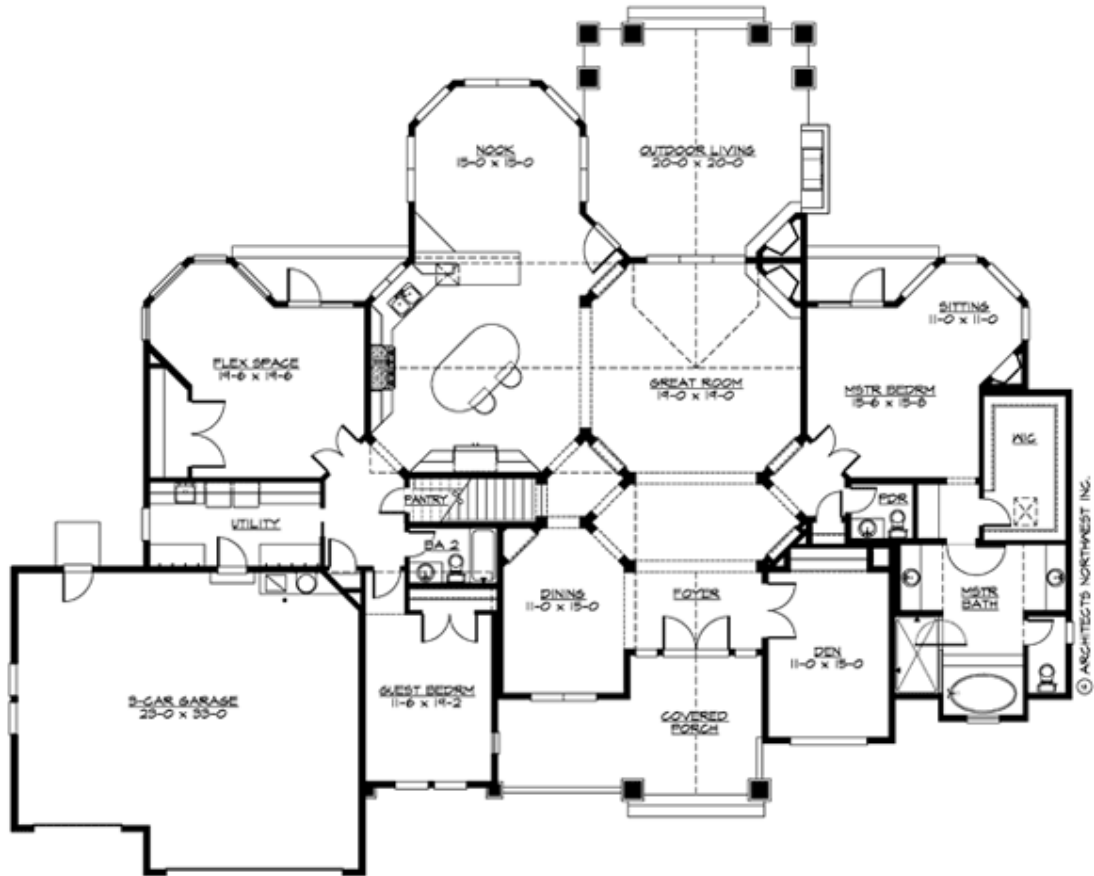

RIVERBEND - PLAN R4105A3F-0

UPPER FLOOR

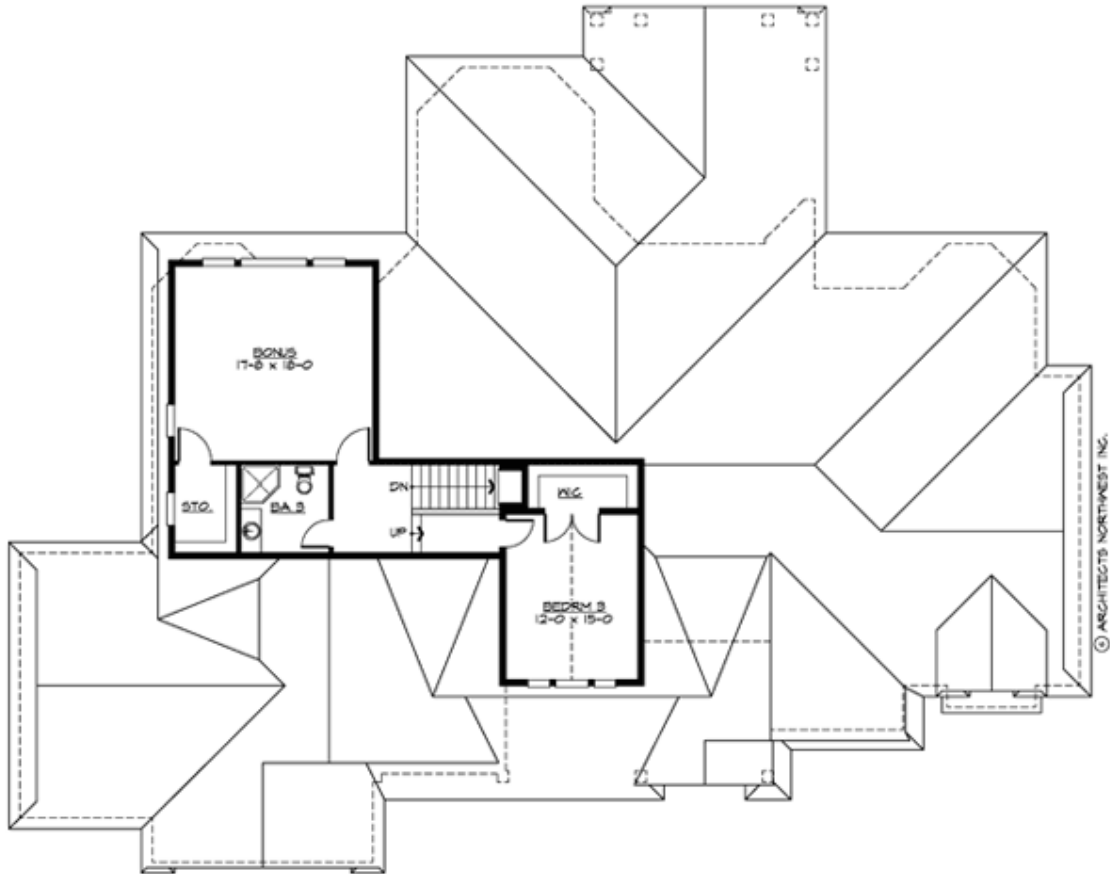



RIVERBEND - PLAN R4105A3F-0

PLAN DETAILS

Area Summary

Total Area: 4134 sq. ft.
Main Floor: 3304 sq. ft.
Upper Floor: 830 sq. ft.
Garage Floor: 830 sq. ft.

General Information

Stories: 2
Width: 96'-0"
Depth: 77'-0"
Height: 28'-0"

Architectural Style

Cottage
Lodge
Traditional

Number of Rooms

Bedrooms: 3
Full Baths: 3
Half Baths: 1

Garage

Garage Size: 3
Garage Door Location: Front

Roof Pitches

Primary: 10:12
Secondary: 4:12

Wall Heights

Main: 10'-0"
Upper: 9'-0"
3rd Floor: 0'-0"
Lower: 0'-0"

Foundation Type

Crawl Space

Roof Framing

Trusses

Floor Load

Live (lbs): 40 PSF
Dead (lbs): 10 PSF

Roof Load

Live (lbs): 25 PSF
Dead (lbs): 15 PSF
Wind: 85 MPH

Design Features

- Bonus Space @ Main Floor & Upper Floor
- Den/Office
- Front and Rear Porch
- Great Room
- Laundry Room @ Main Floor
- Master Bedroom @ Main Floor Rear
- View Lot - Rear
- Wide Lot