



MAPLETON RIDGE - PLAN M3705A3F-2R

Total Area: 3653 sq. ft.
Garage Area: 685 sq. ft.
Garage Area: 685 sq. ft.
Garage Size: 3
Stories: 2
Bedrooms: 5
Full Baths: 3
Half Baths: 1
Width: 62'-0"
Depth: 51'-6"
Height: 29'-9"
Foundation: Crawl Space



MAPLETON RIDGE - PLAN M3705A3F-2R

MAIN FLOOR



MAPLETON RIDGE - PLAN M3705A3F-2R

UPPER FLOOR

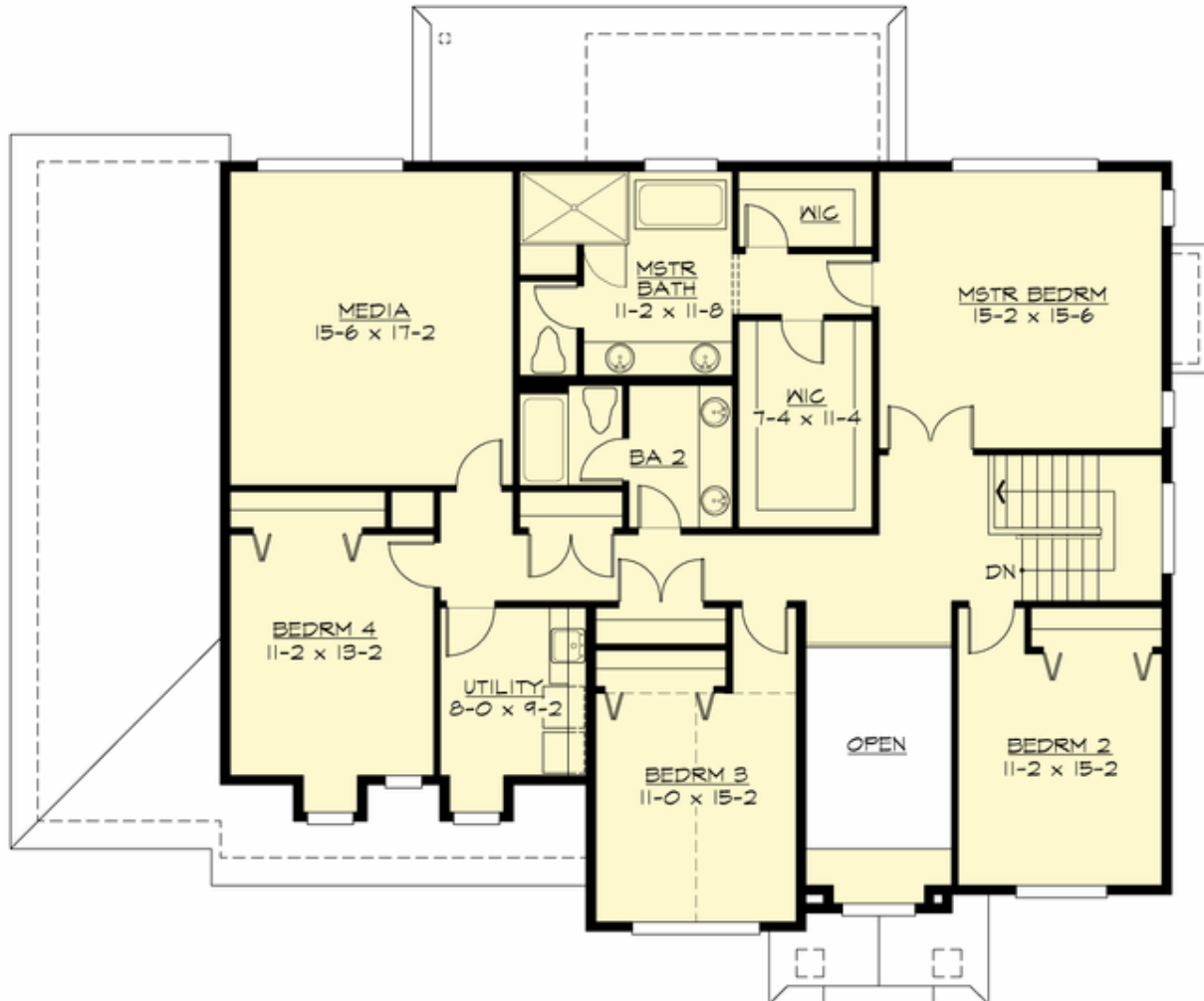



MAPLETON RIDGE - PLAN M3705A3F-2R

PLAN DETAILS

Area Summary

Total Area: 3653 sq. ft.
Main Floor: 1832 sq. ft.
Upper Floor: 1821 sq. ft.
Garage Floor: 685 sq. ft.

General Information

Stories: 2
Width: 62'-0"
Depth: 51'-6"
Height: 29'-9"

Architectural Style

Hampton
Shingle
Traditional

Number of Rooms

Bedrooms: 5
Full Baths: 3
Half Baths: 1

Garage

Garage Size: 3
Garage Door Location: Front

Roof Pitches

Primary: 8:12
Secondary: 4:12

Wall Heights

Main: 9'-0"
Upper: 8'-0"

Foundation Type

Crawl Space

Roof Framing

Trusses

Floor Load

Live (lbs): 40 PSF
Dead (lbs): 10 PSF

Roof Load

Live (lbs): 25 PSF
Dead (lbs): 15 PSF
Wind: 85 MPH

Design Features

- Bonus Space @ Upper Floor
- Den/Office
- Front and Rear Porch
- Great Room
- Laundry Room @ Upper Floor
- Master Bedroom @ Upper Floor Rear
- View Lot - Rear
- Wide Lot