



WATERBURY - PLAN M4224A3FTU-0DB

Total Area: 4224 sq. ft.
Garage Area: 739 sq. ft.
Garage Area: 739 sq. ft.
Garage Size: 3
Stories: 3
Bedrooms: 5
Full Baths: 4
Half Baths: 1
Width: 46'-0"
Depth: 58'-6"
Height: 24'-6"
Foundation: Daylight Basement



WATERBURY - PLAN M4224A3FTU-0DB

MAIN FLOOR



WATERBURY - PLAN M4224A3FTU-0DB

UPPER FLOOR

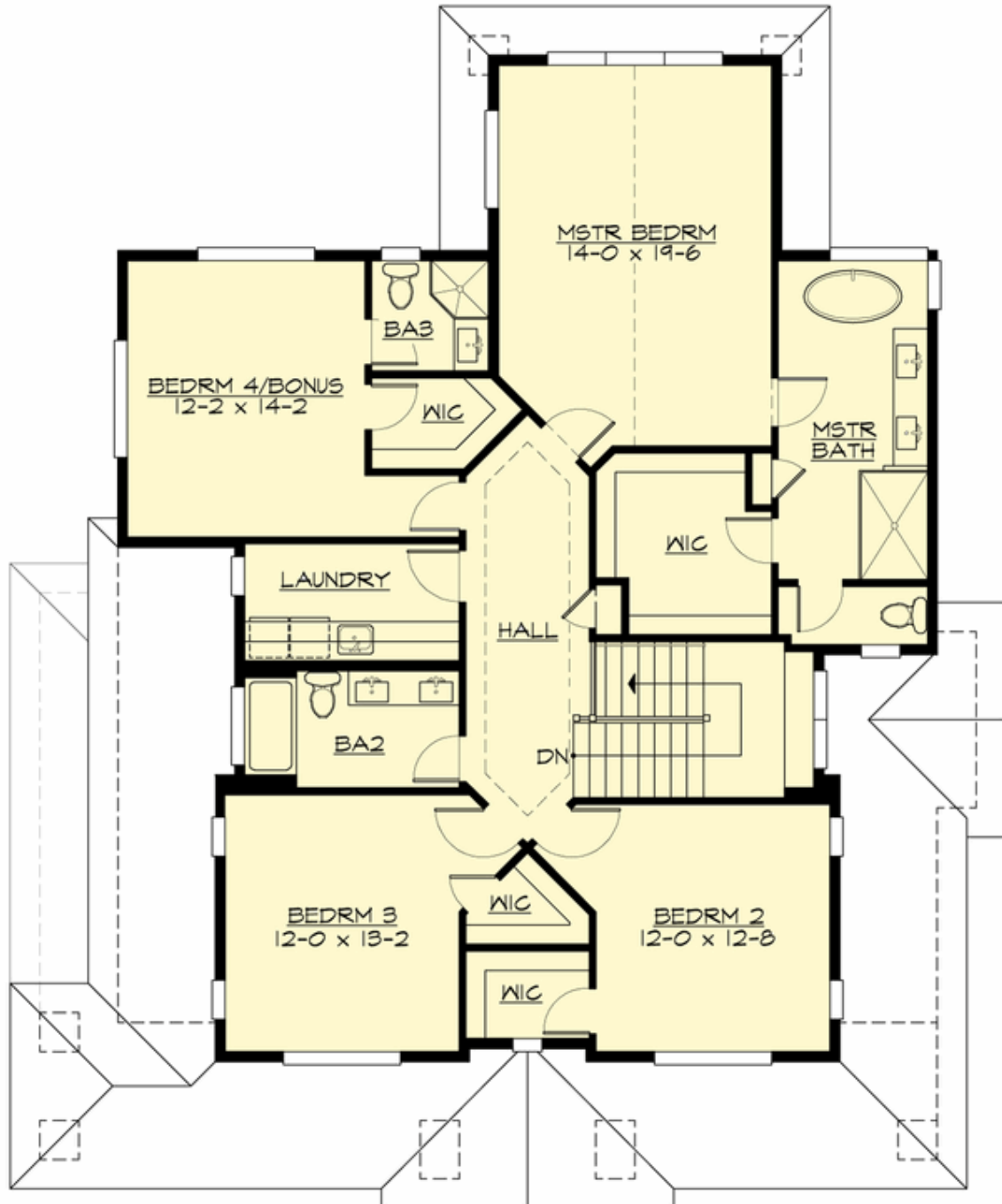

WATERBURY - PLAN M4224A3FTU-0DB

LOWER FLOOR

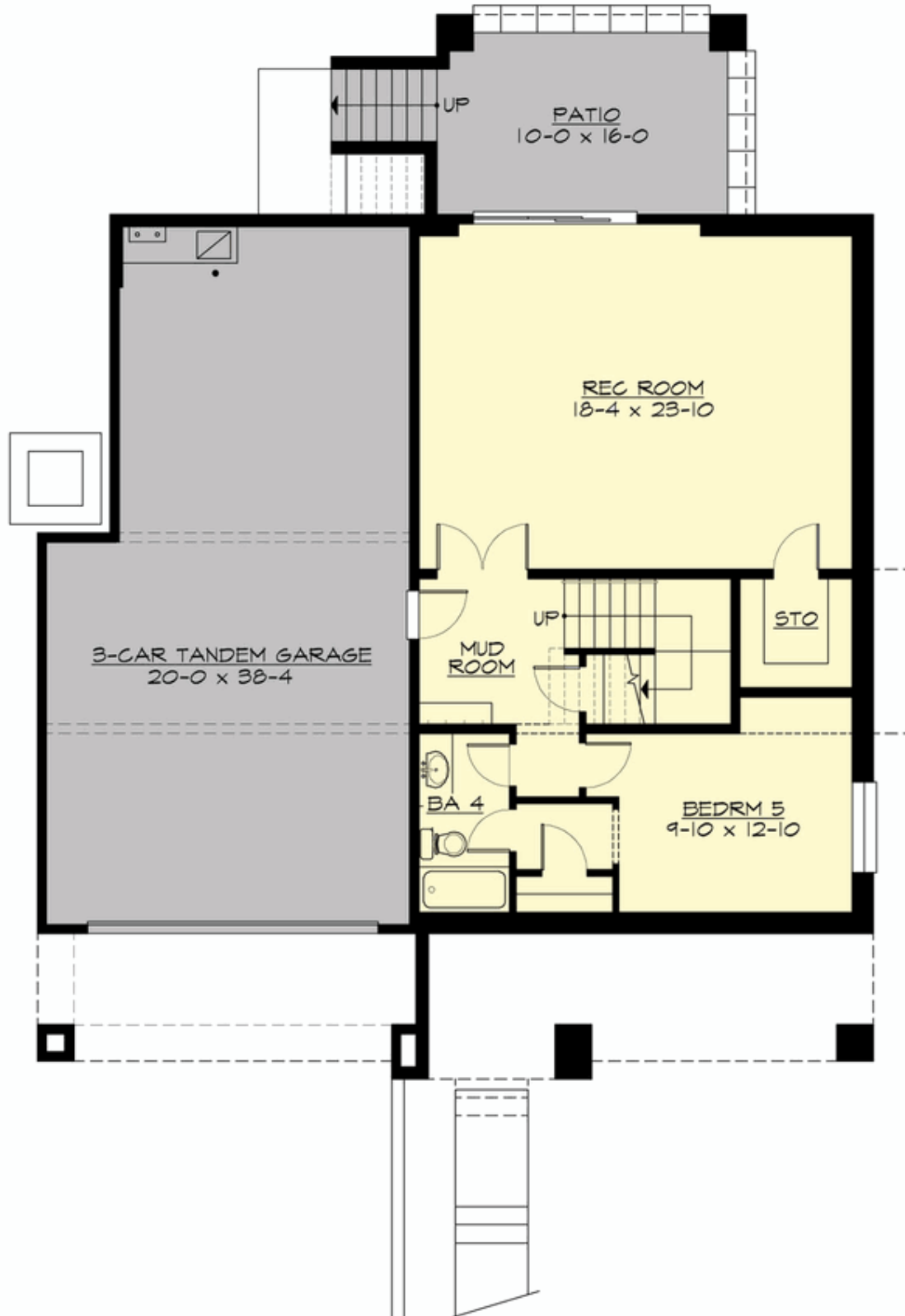





WATERBURY - PLAN M4224A3FTU-0DB

PLAN DETAILS

Area Summary

Total Area:	4224 sq. ft.
Main Floor:	1677 sq. ft.
Upper Floor:	1560 sq. ft.
Lower Floor:	1007 sq. ft.
Garage Floor:	739 sq. ft.

General Information

Stories:	3
Width:	46'-0"
Depth:	58'-6"
Height:	24'-6"

Architectural Style

Craftsman
Lodge
Northwest

Number of Rooms

Bedrooms:	5
Full Baths:	4
Half Baths:	1

Garage

Garage Size:	3
Garage Door Location:	Front
Garage Type:	TandemUnder

Roof Pitches

Primary:	6:12
Secondary:	3:12

Wall Heights

Main:	10'-0"
Upper:	9'-0"
3rd Floor:	0'-0"
Lower:	9'-0"

Foundation Type

Daylight Basement

Roof Framing

Trusses

Floor Load

Live (lbs):	40 PSF
Dead (lbs):	10 PSF

Roof Load

Live (lbs):	25 PSF
Dead (lbs):	15 PSF
Wind:	85 MPH

Design Features

- Bonus Space @ Lower Floor
- Den/Office
- Front and Rear Porch
- Great Room
- Laundry Room @ Upper Floor
- Master Bedroom @ Upper Floor Rear